



NORDIC ANALYTICAL

LABORATORIES
info@nordicanalytic.com
720-403-8179



Bennett Holdings LLC
59 N Laser Dr
Pueblo West, CO 81007

Company Name: Bennett Holding LLC
Sample Name: White Widow
Sample Batch: WW 11.22.22
Sample Type: Flower
Test Type: Potency
Nordic ID: 233403

Date Received: 11/30/2022
Date Tested: 12/01/2022
Date Approved: 12/01/2022
License Number: 403R-00283
METRC Tag: 1A4000B000193E9000001998
Seal State: Intact

Potency Report

| Cannabinoid | % Weight | mg/g |
|-------------|----------|--------|
| D-9 THC | 0.10% | 1.00 |
| THCA | 24.93% | 249.30 |
| EXO-THC | ND | ND |
| CBD | ND | ND |
| CBDA | NR | NR |
| CBN | ND | ND |
| CBNA | ND | ND |
| D-8 THC | ND | ND |
| D-10 THC | ND | ND |
| CBG | 0.11% | 1.10 |
| CBGA | 0.70% | 7.00 |
| CBC | ND | ND |
| CBCA | 0.52% | 5.20 |
| THCV | ND | ND |
| THCVA | 0.15% | 1.50 |
| CBDV | ND | ND |
| CBDVA | ND | ND |
| Total | 26.51% | 265.10 |
| Max THC | 21.96% | 219.60 |
| Max CBD | N/A | N/A |

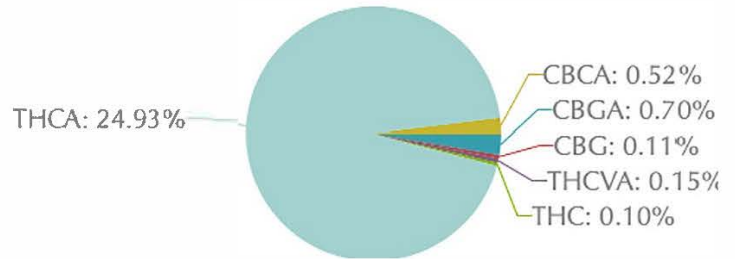

Moisture Content = 14.68%

ND = Non-Detect | NR = Non-Reportable Value | Potency testing is performed by Liquid Chromatography

Max THC and CBD values are calculated using the following equations: **Max THC** = [D-8 THC]+[D-9 THC]+[D-10 THC]+[EXO-THC]+([D-9 THCA] x 0.877) | **Max**

CBD = [CBD]+([CBD-A] x 0.877)

Laboratory Notes:

SOP Reference:

Nordic SOP 005-001 (sample prep), Nordic SOP 005-002 (analysis), Nordic SOP 005-005 (moisture content, where applicable)

Lab Information:

Nordic Analytical Laboratories
417 E Northern Ave Pueblo, CO 81006
www.nordicanalytic.com

Aleksey Nikolayev, PhD, Lab Director

Disclaimer of Liability: Nordic Analytical Laboratories, LLC specifically disclaims liability for incidental or consequential damages and assumes no responsibility or liability for any loss or damage suffered by any person as a result of receiving marijuana testing services or results. To the fullest extent permitted by law, in no circumstances shall Nordic Analytical Laboratories, LLC be liable to any person or company for any loss or damage (including licensing investigations, product recalls, criminal charges, or other lost profits) arising directly or indirectly from receiving marijuana testing service or results. This report and all information herein shall not be reproduced, except in its entirety, without the expressed consent of Nordic Analytical Laboratories. This report is for informational purposes only and should not be used to diagnose, treat or prevent any medical related symptoms. Due to many factors outside of Nordic Analytical Laboratories' control, results may vary. Results are only for the samples supplied to Nordic Analytical Laboratories. The statements and results herein have not been approved or endorsed by the FDA.